

**Date For your Diary 2009**  
**Coming up Roses!**

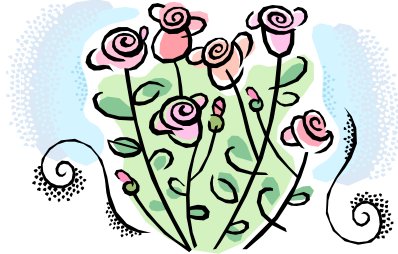

Royal Pump Rooms, Leamington Spa  
Thursday 23<sup>rd</sup> July 10.00am-4.00pm

**A one-day training workshop for museum staff and volunteers on  
The Rose Report and how it will change the curriculum.**

This one day training workshop offers museum staff and volunteers an opportunity to investigate how the curriculum is changing and to participate in workshops that will demonstrate the practical implications of these changes.

**Nicola Brooks and Kari Gordon**

We are creative, innovative freelance trainers, educators, writers and experienced qualified teachers. Work includes; lecturing at Warwick University Institute of Education, writing a number of high-profile educational publications, and web based learning materials. Training and consultancy for a wide range of clients including MLA West Midlands, managing a County Council Heritage Education department establishing and managing the Learning Centre at Compton Verney.

(Price = GEM members £7.50 per head, non-members £10.00. Refreshments provided – please make provisions for your own lunch)

For a map and to book your day please contact:

**Sue Pope, Worcestershire County Museum, Hartlebury Castle, Hartlebury, nr. Kidderminster, Worcestershire. DY11 7XZ or email:**

[spope@worcestershire.gov.uk](mailto:spope@worcestershire.gov.uk)

**Name:**.....

**Organisation:**.....

.....

**Address:**.....

.....

**Telephone:**.....

**Email address:**.....